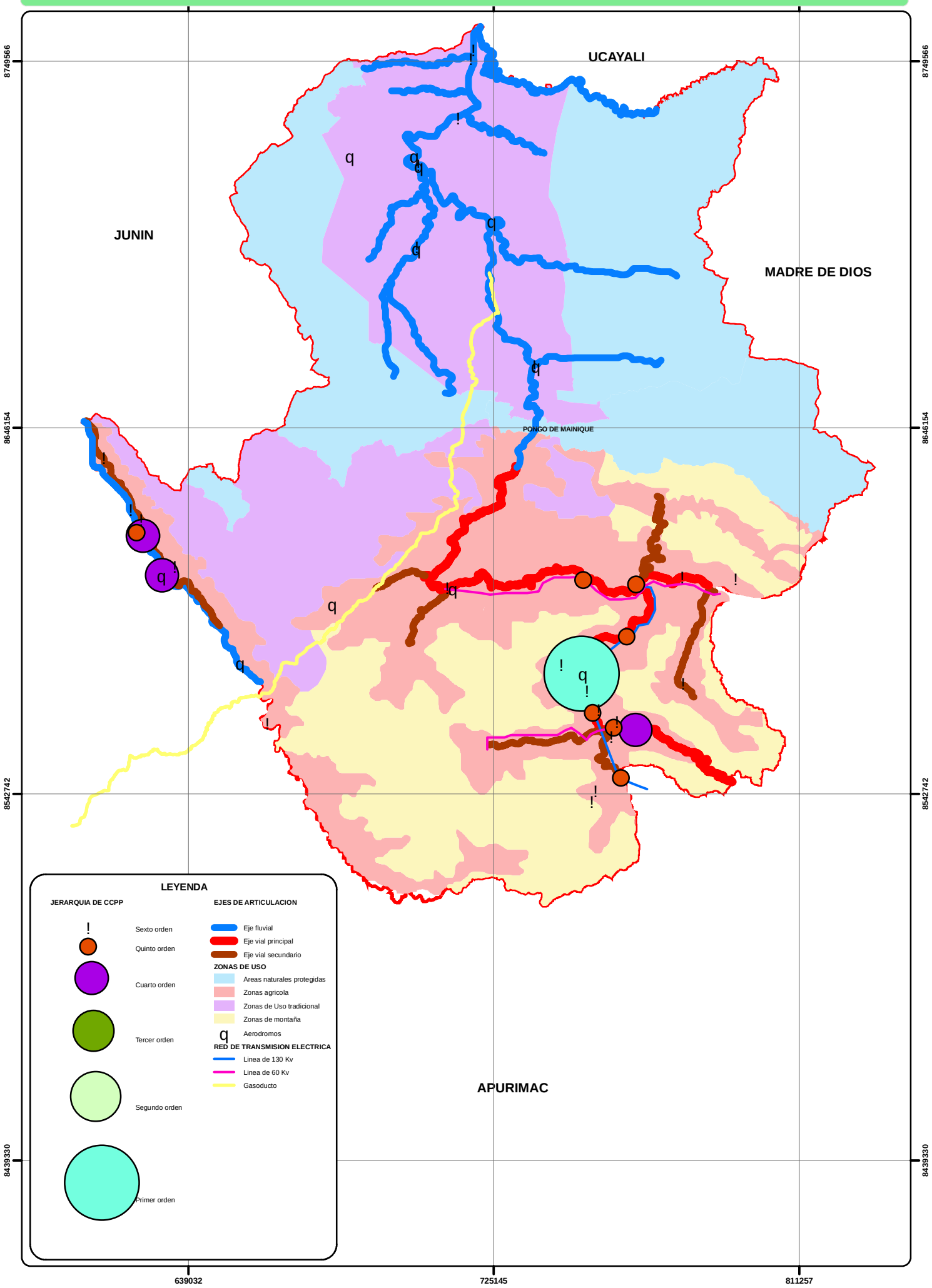MAPA Nº 17: SITUACION ACTUAL DEL TERRITORIO